Bigger Leaner Stronger PDF

Michael Matthews

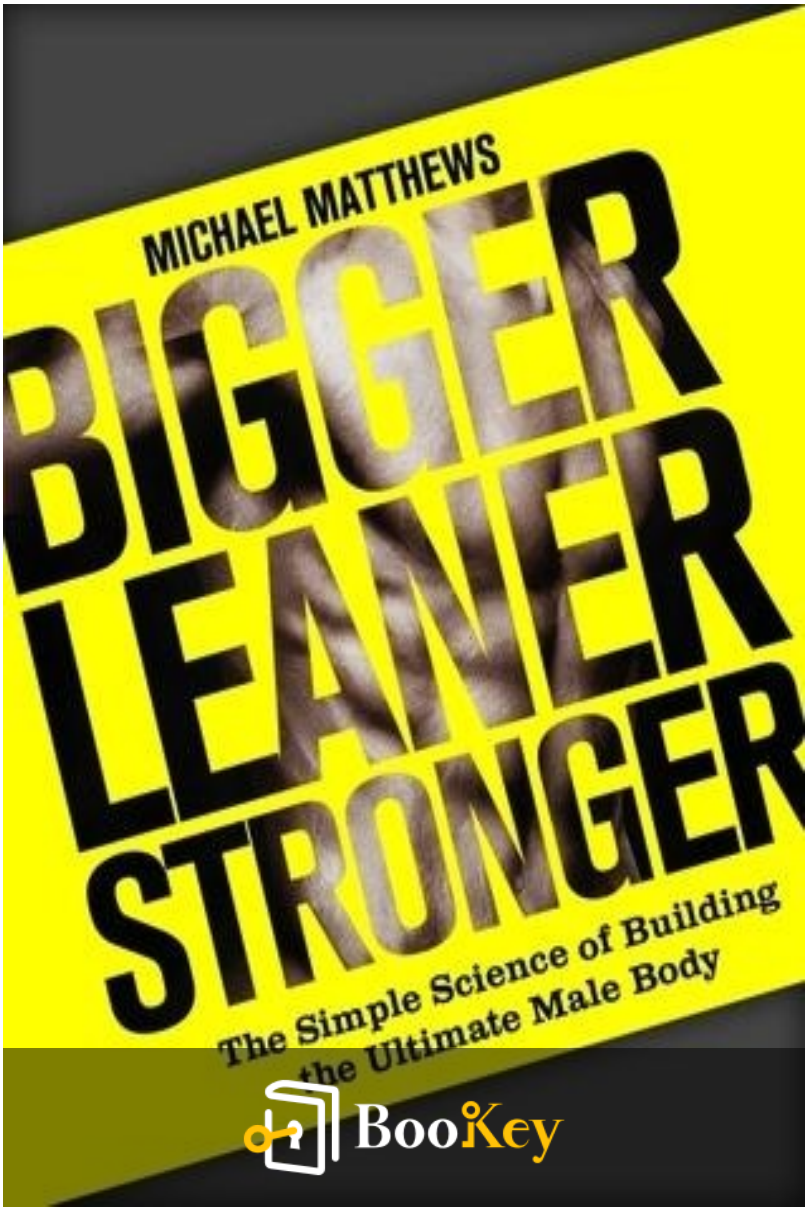

More Free Books on Bookey

Scan to Download

Bigger Leaner Stronger

Achieve peak fitness with simple, effective strategies for building muscle.

Written by Bookey

Check more about Bigger Leaner Stronger Summary

Listen Bigger Leaner Stronger Audiobook

More Free Books on Bookey

Scan to Download

About the book

Transform your physique without the need for steroids, perfect genetics, or wasting endless hours in the gym! In "Bigger Leaner Stronger," Michael Matthews demystifies the process of getting fit, revealing that attaining a muscular, lean, and powerful body is far simpler than the fitness industry suggests. Say goodbye to overpriced supplements and exhausting routines, and discover the straightforward formula for building 10 to 15 pounds of quality muscle in just 8-12 weeks. This book debunks common misconceptions about muscle building, outlines the essential laws of growth, and presents a carefully curated selection of effective exercises that yield maximum results. Plus, benefit from invaluable insights on supplements that can save you money. With practical advice and actionable strategies, you'll be well on your way to not only looking great but also feeling energized and healthy. As a special bonus, readers will receive "The Year One Challenge," a comprehensive guide to training, eating, and supplementing for optimal gains in your first year. Get ready to transform your body and lifestyle!

More Free Books on Bookey

Scan to Download

About the author

Michael Matthews is a dedicated fitness expert with nearly a decade of training experience. He is passionate about helping individuals achieve their ideal physiques through evidence-based advice, steering clear of fad products and misleading supplements. With a proven track record of guiding many to reach their health and fitness goals, Michael shares his knowledge through his website and books. He invites anyone seeking to transform their body to explore his resources and welcomes questions and feedback from readers.

More Free Books on Bookey

Scan to Download

Ad

Scan to Download

Try Bookey App to read 1000+ summary of world best books

Unlock 1000+ Titles, 80+ Topics

New titles added every week

Brand | Leadership & Collaboration | Time Management | Relationship & Communication

ness Strategy | Creativity | Public | Money & Investing | Know Yourself | Positive P

Entrepreneurship | World History | Parent-Child Communication | Self-care | Mind & Spi

Insights of world best books

Free Trial with Bookey

Summary Content List

Chapter 1 : THE PROMISE

Chapter 2 : SECTION I: FUNDAMENTALS

Chapter 3 : SECTION II: INNER GAME

Chapter 4 : SECTION III: NUTRITION & DIET

Chapter 5 : SECTION IV: TRAINING

Chapter 6 : SECTION V: SUPPLEMENTATION

Chapter 7 : SECTION VI: THE BEGINNING

Chapter 8 : SECTION VII: Q & A AND END OF BOOK

GOODIES

More Free Books on Bookey

Scan to Download

Chapter 1 Summary : THE PROMISE

THE PROMISE OF TRANSFORMATION

No matter your genetics or prior failures in fitness, you can achieve a lean, ripped body. The author offers a system that promises to help transform your physique in 8-12 weeks, requiring only a small investment of time daily. This approach allows indulgence in favorite foods without the need for excessive workouts or strict dieting. The goal is to enhance self-esteem and overall health while guiding you through avoiding common fitness pitfalls.

INTRODUCTION TO BIGGER LEANER STRONGER

More Free Books on Bookey

Scan to Download

The author critiques the fitness industry, stating that success does not require expensive supplements, constant changes in workout routines, or extreme dieting. Drawing from personal experiences helping friends and family, the author aims to provide real, actionable advice for building muscle and losing fat without the confusion propagated by mainstream resources.

COMMON MYTHS IN FITNESS GUIDANCE

The text discusses the misinformation prevalent in fitness magazines, which primarily serve advertising interests of supplement companies rather than providing useful guidance. It also criticizes personal trainers who may lack effective knowledge or practical skills, resulting in wasted time and money for clients. The importance of diet in achieving fitness goals is emphasized—eating right can lead to significant improvements.

LEARNING TO TRAIN EFFECTIVELY

The Bigger Leaner Stronger program promises realistic goals: gaining significant muscle in a few months and shedding excess fat without severe dietary restrictions. The

More Free Books on Bookey

Scan to Download

author encourages a fresh perspective on fitness, abandoning misleading beliefs to fully embrace the program, which combines simple yet effective training and nutritional strategies.

More Free Books on Bookey

Scan to Download

Chapter 2 Summary : SECTION I: FUNDAMENTALS

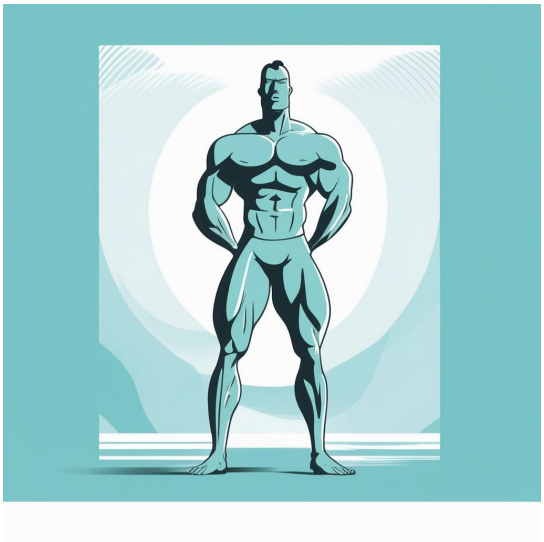

Section	Summary
1. Hidden Barrier to Fitness Goals	Misinformation causes confusion about health and fitness. Understanding key terms like calories and macronutrients is essential.
2. Health, Nutrition, and Fitness Knowledge	Defines essential terms including energy, matter, muscle types, nutrients, and digestive processes vital for muscle growth.
3. Muscle-Building Myths and Mistakes	Excessive training does not lead to growth; consistency, proper form, and adequate effort are necessary for muscle development.
4. Scientific Laws of Muscle Growth	Progressive overload, proper rest, and nutrition are key principles for effective muscle growth.
5. Fat Loss Myths and Mistakes	Caloric intake is crucial; sustainable diets are better than fad diets; heavy lifting preserves muscle; spot reduction is a myth.
6. Scientific Laws of Healthy Fat Loss	Energy balance, proper macronutrient use, flexible meal timing, and resistance training are vital for effective fat loss.

Chapter Summary of "Bigger Leaner Stronger" - Chapter 2

More Free Books on Bookey

Scan to Download

1. The Hidden Barrier to Achieving Your Fitness and Health Goals

Many people are confused about health and fitness due to the prevalence of misinformation. Misunderstanding basic terms, such as calories and macronutrients, contributes to this confusion. Proper definitions and a clear understanding of fitness-related terminology are crucial for effective learning.

2. What Most People Don’t Know About Health, Nutrition, and Fitness

-
Energy Definition
: Energy is power obtained from various sources essential for life activities.
-
Matter and Chemistry
: These terms refer to substances and their interactions, fundamental to understanding nutrition and health.
-
Muscle and Nutrient Knowledge
: Understanding muscle types (skeletal, cardiac, smooth) and nutrients (macronutrients, vitamins, minerals) is vital.

More Free Books on Bookey
Scan to Download

-

Digestive Processes

: Emphasizes digestion, metabolism, and the importance of macronutrients, especially protein, for muscle growth.

3. The 7 Biggest Muscle-Building Myths and Mistakes

-

More Sets Equal More Growth

: Excessive training leads to overtraining rather than muscle gain.

-

Feel the Burn for Growth

: Muscle growth is driven by progressive overload, not by the "burn" sensation.

-

Ineffective Exercises

: Use of compound movements is superior to isolation exercises for muscle building and strength.

-

Routine Changes for Muscle Confusion

: Consistency in exercises is key for progress; frequent changes hinder evaluation of gains.

More Free Books on Bookey

Scan to Download

-

Poor Form in Lifting

: Proper technique is necessary to prevent injury and maximize progress.

-

Easy Workouts

: Serious effort and substantial weights are necessary for real muscle development.

-

Eating to Stay Small or Becoming Fat

: Correct caloric intake and nutrient balance are essential for achieving desired body composition.

4. The 3 Scientific Laws of Muscle Growth

-

Progressive Overload

: Increasing weight and resistance over time is critical for muscle growth.

-

Proper Rest

: Adequate recovery time is essential for muscle repair and growth.

-

More Free Books on Bookey

Scan to Download

Proper Nutrition
: Adequate caloric and nutritional intake is necessary for effective muscle growth.

5. The 5 Biggest Fat Loss Myths and Mistakes

-
Caloric Intake Doesn't Matter
: Monitoring caloric intake is crucial for effective fat loss.
-
Cardio Alone for Fat Loss
: While cardio can aid in burning calories, it should be combined with proper diet for effective fat loss.
-
Fad Diets Don't Work
: Sustainable, flexible eating plans are preferred over restrictive fad diets.
-
Tons of Reps for Shredding
: Lifting heavier weights at fewer reps helps preserve muscle during fat loss.
-
Spot Reduction Is Possible
: Fat loss occurs throughout the body, and no exercise can

More Free Books on Bookey
Scan to Download

specifically target fat loss in specific areas.

6. The 4 Scientific Laws of Healthy Fat Loss

-
Energy Balance
: Fat loss requires consuming less energy than expended.
-
Proper Macronutrient Use
: Balancing protein, carbohydrates, and fats optimizes body composition.
-
Flexible Meal Timing
: Eating schedules should suit individual preferences; meal frequency doesn't directly affect fat loss.
-
Exercise Benefits
: Incorporating resistance training helps preserve muscle and support fat loss.
By adhering to these principles and understanding the foundational concepts, individuals can achieve their fitness and health goals systematically and effectively.

More Free Books on Bookey
Scan to Download

Chapter 3 Summary : SECTION II: INNER GAME

THE INNER GAME OF GETTING FIT

Discipline is essential to fitness, defined as doing what you dislike passionately. Many people quit their fitness journeys around the three-month mark due to lack of visible results, motivation, and discipline. However, following this book's guidance can yield significant gains, boosting motivation instead of waning it. Two critical pillars exist in fitness: the “outer” game (physical training, nutrition) and the “inner” game (mental fitness, motivation). Without a strong inner game, the fitness journey can become challenging.
The presence of a lack of motivation and discipline often leads to temptations that derail progress. People start strong but give in to distractions, leading to poor results and eventual quitting. But self-preparation through mental strategies and discipline can help overcome these challenges.

THE SIMPLE SCIENCE OF WILLPOWER AND SELF-CONTROL

More Free Books on Bookey

Scan to Download

Willpower, defined not just as the ability to say no but also as the capacity to commit and remember one's goals, is crucial for achieving long-term success. Higher willpower is linked to better performance in life, work, and relationships. People experience varying degrees of willpower challenges influenced by both biological and psychological factors.

KEY COMPONENTS OF WILLPOWER: I WILL, I WON’T, I WANT

Understanding willpower involves acknowledging three elements: "I won’t" (saying no), "I will" (doing what’s necessary), and "I want" (remembering meaningful goals). Becoming adept at managing these aspects enhances self-control, helps resist temptations, and promotes discipline.

Install Bookey App to Unlock Full Text and Audio

More Free Books on Bookey

Scan to Download

Ad

Scan to Download

Why Bookey is must have App for Book Lovers

30min Content
The deeper and clearer interpretation we provide, the better grasp of each title you have.

Text and Audio format
Absorb knowledge even in fragmented time.

Quiz
Check whether you have mastered what you just learned.

And more
Multiple Voices & fonts, Mind Map, Quotes, IdeaClips...

Free Trial with Bookey

Chapter 4 Summary : SECTION III: NUTRITION & DIET

Section	Details
Introduction	Nutrition is crucial for muscle building and fat loss, contributing to overall fitness success.
Key Components of Nutrition	
1. Calories	Essential for energy balance: 1g protein = 4 calories, 1g carbs = 4 calories, 1g fat = 9 calories.
2. Protein	1.3-1.8g/kg body weight for muscle growth; sources include meat, dairy, and legumes.
3. Carbohydrates	Crucial for energy and muscle recovery; includes monosaccharides, oligosaccharides, and polysaccharides.
4. Dietary Fats	Important for energy and nutrient absorption; prefer unsaturated fats, avoid trans fats.
5. Water	Essential for physiological processes; recommended intake is 91 oz for women and 125 oz for men daily.
6. Vitamins and Minerals	Critical for health; balance achieved through diverse foods and possibly a multivitamin.
7. Fiber	Important for digestion; daily recommendation is 14g per 1,000 calories consumed.
Cutting Strategy	Maintain calorie deficit with: 1.2g protein/lb, 1g carbs/lb, 0.2g fat/lb; adjust activity or calories as needed.
Pre- and Post-Workout Nutrition	
Pre-Workout	30-40g protein and 40-50g carbs to enhance performance.
Post-Workout	30-40g protein and 1g carbs/kg body weight to stimulate recovery.
Conclusion	Effective nutrition includes strategic caloric intake, macronutrient balance, and timing for muscle growth and fat loss.

SUMMARY OF CHAPTER 4: NUTRITION & DIET

Introduction

More Free Books on Bookey

Scan to Download

Nutrition is crucial for building muscle and losing fat, contributing entirely to fitness success. It's essential to address multiple components of physical fitness holistically, including muscle training, hydration, and mindset.

Key Components of Nutrition

1.
Calories
: Essential for energy balance, with macronutrient caloric content being:
- 1 gram of protein: 4 calories
- 1 gram of carbohydrate: 4 calories
- 1 gram of fat: 9 calories

Understanding caloric needs and sources helps prevent overeating, which can hinder weight loss.

2.
Protein
: Vital for muscle growth and preservation, requiring a high intake, especially for those engaging in weight training. Recommended intake for athletes is 1.3-1.8 grams per kg of body weight. Best sources include meat, dairy, and certain legumes.

More Free Books on Bookey
Scan to Download

3.

Carbohydrates

: Misunderstood as solely fattening, but crucial for energy and muscle recovery. There are three forms:

- Monosaccharides (simple sugars)
- Oligosaccharides (short chains of sugars)
- Polysaccharides (long chains/starchy foods)

High carbohydrate intake supports muscle glycogen replenishment post-workout.

4.

Dietary Fats

: Important energy source that aids nutrient absorption and hormone regulation. Unsaturated fats are preferred; trans fats should be avoided.

5.

Water

: Essential for all physiological processes, hydration affects performance and recovery. Recommended intake is approximately 91 ounces for women and 125 ounces for men daily.

6.

Vitamins and Minerals

: Critical for overall health and performance. A balanced intake can be achieved through diverse, nutrient-dense foods

More Free Books on Bookey

Scan to Download

and, if necessary, a multivitamin.

7.

Fiber

: Important for digestive health and reducing disease risk. The daily recommendation is 14 grams of fiber per 1,000 calories consumed.

Cutting Strategy

:

To maximize fat loss, maintain a calorie deficit with:

- 1.2 grams of protein per pound of body weight
- 1 gram of carbohydrates per pound
- 0.2 grams of fat per pound

Adjustments should focus on either increasing activity or slightly reducing caloric intake if no progress is observed.

Pre- and Post-Workout Nutrition

-

Pre-Workout

: Aim for 30-40 grams of protein and 40-50 grams of carbohydrates to enhance performance and muscle growth.

-

Post-Workout

More Free Books on Bookey

Scan to Download

: Consume protein (30-40 grams) and carbohydrates (1 gram per kg of body weight) immediately after training to stimulate recovery and muscle synthesis.

Conclusion

Effective nutrition isn’t merely about clean eating or specific diets but includes a strategic approach to caloric intake, macronutrient balance, and timing, which collectively support muscle growth and fat loss.

More Free Books on Bookey

Scan to Download

Example

Key Point:Strategic Nutrition Timing

Example:Imagine you finish your intense workout, feeling the adrenaline still pumping. To optimize your muscle recovery and growth, you reach for a protein shake containing 30 grams of protein while also adding a banana for carbohydrates. This pre- and post-workout nutrition strategy is vital as it not only refuels your energy but significantly boosts muscle recovery and synthesis, illustrating the crucial role of timing in your dietary regimen.

More Free Books on Bookey

Scan to Download

Critical Thinking

Key Point:Macronutrient Balance

Critical Interpretation:The summary emphasizes the importance of macronutrient ratios to achieve fitness goals, particularly focusing on high protein intake for muscle development.

Key Point:Holistic Approach to Fitness

Critical Interpretation:The discussion avoids a narrow view of nutrition as merely caloric restriction, suggesting readers contemplate the broader implications of diet on overall health.

Key Point:Hydration's Role

Critical Interpretation:The point on hydration is sometimes overlooked; however, adequate water intake is foundational for performance and recovery.

Key Point:Vitamins and Minerals are Necessary

Critical Interpretation:The author suggests that a diverse, nutrient-dense diet is crucial for obtaining vitamins and minerals, which some might challenge as overly simplistic.

More Free Books on Bookey

Scan to Download

Key Point:Flexibility in Dieting Strategies

Critical Interpretation:Understanding how to adapt dietary strategies based on personal progress indicates that rigid diets may not suit everyone, inviting criticism of one-size-fits-all approaches.

Key Point:Calorie Deficit Mechanism

Critical Interpretation:The suggested methods to create a calorie deficit for fat loss merit scrutiny, as they can lead to misconceptions about sustainable eating practices.

Key Point:Sport-Specific Recommendations

Critical Interpretation:While tailored protein and carb recommendations for pre- and post-workout nutrition emphasize personalized strategies, they could mislead individuals without professional guidance.

Chapter 5 Summary : SECTION IV: TRAINING

Bigger Leaner Stronger Training Philosophy Summary

Training Principles Overview

- Bodybuilders often neglect larger muscle groups (e.g., thighs) in favor of smaller ones (e.g., biceps), hindering overall growth.
- Common gym programs rely too much on machines and isolation exercises, which aren’t as effective for building muscle and strength as free weights and compound exercises.
- The program emphasized involves heavy, compound weightlifting focusing on free weights to achieve muscle gains naturally.

Training Protocol Structure

-

More Free Books on Bookey

Scan to Download

Muscle Groups
: Train 1 to 2 muscle groups per workout to maximize focus and overload.
-
Reps
: Primarily work in the 4-6 rep range for most exercises, utilizing 80-85% of your 1 rep max (1RM).
-
Sets
: Target 9-12 heavy sets per workout, starting with fewer and optional additional sets as you gain strength.
-
Rest
: Rest for 3-4 minutes between sets to optimize recovery and strength gains.
-
Workout Duration
: Sessions should last 45-60 minutes for efficiency and intensity.
-
Training Frequency
: Each muscle group should be trained 1-2 times a week to allow adequate recovery.
-

More Free Books on Bookey
Scan to Download

Deloading
: Every 8-10 weeks, incorporate a deload week to reduce intensity and allow recovery.

Key Exercises for Muscle Groups

1.
Squat
:
- Essential for leg strength and all-around muscle growth. Maintain proper form to avoid injury.

2.
Bench Press
:
- Crucial for chest development. Focus on full range of motion and proper grip.

3.
Deadlift
:
- A full-body exercise that activates multiple muscle groups. Emphasize proper technique to prevent back injuries.

4.
Military Press
:

More Free Books on Bookey
Scan to Download

- Core shoulder exercise, best performed in a seated position for stability and strength focus.

Additional Insights

-
Cardio
: Moderate cardio, particularly high-intensity interval training (HIIT), can enhance recovery and insulin sensitivity without compromising muscle growth.
-
Core & Ab Training
: Strong cores require both low body fat levels and specific core exercise routines; simply relying on squats and deadlifts isn't sufficient.

Conclusion

- The program embraces the idea of progressive overload through compounded lifts to achieve muscle growth efficiently.
- Combining focused training, adequate recovery, and cardio as necessary creates a balanced and effective bodybuilding regimen.

More Free Books on Bookey
Scan to Download

This summary encapsulates the training philosophy and program structure central to "Bigger Leaner Stronger."

More Free Books on Bookey

Scan to Download

Chapter 6 Summary : SECTION V: SUPPLEMENTATION

SECTION V: SUPPLEMENTATION

THE NO-BS GUIDE TO SUPPLEMENTS

Despite the many claims made by supplement companies, most workout supplements are ineffective and simply a waste of money. This is due to the unregulated nature of the supplement industry, which often exploits the placebo effect—where believing in a product's effectiveness can lead to perceived benefits, regardless of its actual efficacy.

VITAMIN D

Vitamin D is crucial for overall health, impacting numerous physiological processes beyond just bone health. A significant percentage of the population is vitamin D deficient, making supplementation vital for many individuals. Dosages between 2,000 and 5,000 IU per day are

More Free Books on Bookey

Scan to Download

recommended for optimal health.

PROTEIN SUPPLEMENTS

Protein supplements like whey, casein, and egg powders can be convenient but aren't necessary if protein needs can be met through whole foods. When selecting a protein supplement, ensure that it consists primarily of high-quality protein without excessive fillers.

WEIGHT GAINERS

Weight gainers typically contain unhealthy calories and should be replaced with whole, calorie-dense foods such as red meat, grains, and healthy fats to achieve weight gain healthily.

BRANCHED-CHAIN AMINO ACIDS (BCAAs)

Install Bookey App to Unlock Full Text and Audio

More Free Books on Bookey

Scan to Download

Ad

Scan to Download

App Store
Editors' Choice

22k 5 star review

Positive feedback

Sara Scholz

tes after each book summary
erstanding but also make the
and engaging. Bookey has
ding for me.

Fantastic!!!

Masood El Toure

I'm amazed by the variety of books and languages Bookey supports. It's not just an app, it's a gateway to global knowledge. Plus, earning points for charity is a big plus!

Fi
Ab
bo
to
my

José Botín

ding habit
p's design
ual growth

Love it!

Wonnie Tappkx

Bookey offers me time to go through the important parts of a book. It also gives me enough idea whether or not I should purchase the whole book version or not! It is easy to use!

Time saver!

Bookey is my go-to app for
summaries are concise, ins
curated. It's like having acc
right at my fingertips!

Awesome app!

Rahul Malviya

I love audiobooks but don't always have time to listen to the entire book! bookey allows me to get a summary of the highlights of the book I'm interested in!!! What a great concept !!!highly recommended!

Beautiful App

Alex Walk

This app is a lifesaver for book lovers with busy schedules. The summaries are spot on, and the mind maps help reinforce wh I've learned. Highly recommend!

Free Trial with Bookey

Chapter 7 Summary : SECTION VI: THE BEGINNING

SECTION VI: THE BEGINNING

Transformative Journey

This section emphasizes that the process of transforming your body has already begun. In the first three to four months of training, you will gain confidence in your ability to achieve your desired physique. You have the power to change your body and significantly enhance your health.

Extraordinary Potential

Regardless of how ordinary you perceive yourself to be, the text reassures you that you can attain not only an extraordinary physique but also an extraordinary life. The confidence and pride gained from workouts will extend to other areas of your life, motivating you to strive for additional goals.

More Free Books on Bookey

Scan to Download

Commitment to Change

You are encouraged to commit to the outlined path, which promises visible changes within 12 weeks. The author expresses a desire to help you reach your goals and emphasizes teamwork for success.

Connecting with the Author

The author invites you to share your success and provides various platforms for connection:
- Facebook: facebook.com/muscleforlifefitness
- Twitter: @muscleforlife
- Instagram: instagram.com/muscleforlifefitness
- Google+: gplus.to/MuscleForLife
- Website: www.muscleforlife.com
- Email: mike@muscleforlife.com

Keep your messages brief for a better chance of a response.

Conclusion

The section wraps up with well wishes for your journey and a reminder of the transformative power of commitment and

More Free Books on Bookey

Scan to Download

effort.

SECTION VII: Q & A AND END OF BOOK GOODIES

More Free Books on Bookey

Scan to Download

Chapter 8 Summary : SECTION VII: Q & A AND END OF BOOK GOODIES

Frequently Asked Questions

Time Management for Exercise

- Many people struggle to find time for exercise, but if you assess your daily schedule, you can likely carve out 45–60 minutes, even if it means sacrificing other activities like TV or waking up earlier.

Fitness at Any Age

- It's never too late to start building muscle or getting fit. Studies show that both middle-aged and older adults can achieve similar strength gains and body composition improvements as younger individuals.

Traveling and Training

More Free Books on Bookey

Scan to Download

- You can adhere to a training program while traveling by planning workouts in advance, finding nearby gyms, or performing bodyweight routines in your hotel room to maintain strength.

Muscle Soreness

- Muscle soreness is not a direct indicator of growth or workout effectiveness. Workouts can lead to muscle growth without causing soreness, and it’s important to understand that soreness varies based on several factors.

Reception to Different Training Programs

- Not all trainers are knowledgeable on effective training methods. Following the principles in this book has led many individuals to successful fitness transformations.

Rep Ranges and Frequency

- The optimal rep range for muscle growth is generally considered to be 4–8 reps. Training frequency should focus more on workout intensity and volume rather than how often you hit each muscle group.

More Free Books on Bookey

Scan to Download

Home Workouts

- You can effectively follow this program at home with the right equipment, such as a power cage, barbells, and dumbbells.

Gaining Muscle as a Hardgainer

- The “hardgainer” myth is debunked; proper training and nutrition can lead to muscle gain regardless of genetics. Consistency and knowledge about effective training are key.

Custom Meal Planning

- Preparing meals on a specific day of the week can simplify healthy eating throughout your week.

Alcohol Consumption

- While alcohol slows fat oxidation, it can be included in moderation within a diet with strategic planning regarding calorie intake.

More Free Books on Bookey

Scan to Download

Conclusion and Resources

- The author emphasizes the importance of following the guidance in the book to achieve fitness goals and encourages readers to try out the attractive resources available, compiled in additional materials and reports.

More Free Books on Bookey

Scan to Download

Ad

Scan to Download

Read, Share, Empower

Finish Your Reading Challenge, Donate Books to African Children.

The Concept

BOOKS FOR AFRICA × ×

This book donation activity is rolling out together with Books For Africa. We release this project because we share the same belief as BFA: For many children in Africa, the gift of books truly is a gift of hope.

The Rule

Earn 100 points → **Redeem a book** → **Donate to Africa**

Your learning not only brings knowledge but also allows you to earn points for charitable causes! For every 100 points you earn, a book will be donated to Africa.

Free Trial with Bookey

Best Quotes from Bigger Leaner Stronger by Michael Matthews with Page Numbers

View on Bookey Website and Generate Beautiful Quote Images

Chapter 1 | Quotes From Pages 64-89

1. No matter how bad you might think your genetics are, and no matter how lost you might feel after trying and abandoning many types of workouts, you absolutely, positively can have the lean, ripped body that you dream about.
2. Imagine if you got up every morning, looked in the mirror, and couldn’t help but smile at your reflection.
3. It doesn’t matter whether you’re 21 or 61 or whether you’re in shape or completely not. No matter who you are, I promise that you can change your body into whatever you desire.
4. You don’t need to spend hundreds of dollars per month on the worthless supplements that steroid freaks shill in advertisements.

More Free Books on Bookey

Scan to Download

5.If you cheat correctly, you can accelerate fat loss.

6.Forget what you think you know about getting fit.

Chapter 2 | Quotes From Pages 112-355

1.The beginning of wisdom is the definition of terms.

2.There is one remarkable circumstance in our own history which seems to have escaped observation . . . the mischievous effect of the indefinite application of terms.

3.Education is the passport to the future, for tomorrow belongs to those who prepare for it today.

4.Just remember, somewhere, a little Chinese girl is warming up with your max.

5.The road to nowhere is paved with excuses.

6.The best diet is the one you can follow.

7.Healthy fat loss depends on these four laws and no others.

Chapter 3 | Quotes From Pages 356-599

1.Discipline is doing what you hate to do, but nonetheless doing it like you love it. — MIKE TYSON

2.Fortunately for you, you’re not going to have this problem.

More Free Books on Bookey

Scan to Download

If you follow exactly what you learn in this book, you'll make incredible gains and will feel more motivated after three months than you do right now.

3. Building a killer physique is not a matter of jumping on the bandwagon of some new fad workout program for a few months—it's a matter of adopting a disciplined, orderly approach to how you handle your body.
4. The two biggest inner game barriers are lack of motivation and lack of discipline, and most people have to wrestle with them at some point, and usually sooner than later.
5. It's for relaxing the muscles, slowing the heart rate, elongating the breaths, and buying some time to think about what we really want to do next, whereas fight or flight is for speeding us up to react as quickly as possible.
6. When you face a willpower challenge, if you think about the future reward first and how giving in now sacrifices progress toward or some part of it, research shows that you'll be less likely to discount the future and indulge.
7. What we do next is what really matters. What we definitely

More Free Books on Bookey

Scan to Download

don’t want to do is get really down on ourselves when we do mess up.

8. Instead, we should show ourselves the same compassion and forgiveness that we would show a friend.
9. The silver lining, however, is that good behaviors and moods are contagious as well. If we hang around people who are generally goal-driven and happy with high levels of self-control, we too can "catch" these traits.
10. By doing these three simple steps, you’ll have created a powerful “motivation sheet” that will always point you in the right direction.

More Free Books on Bookey

Scan to Download

Scan to Download

Download Bookey App to enjoy

1 Million+ Quotes

1000+ Book Summaries

Free Trial Available!

Download on the App Store

GET IT ON Google Play

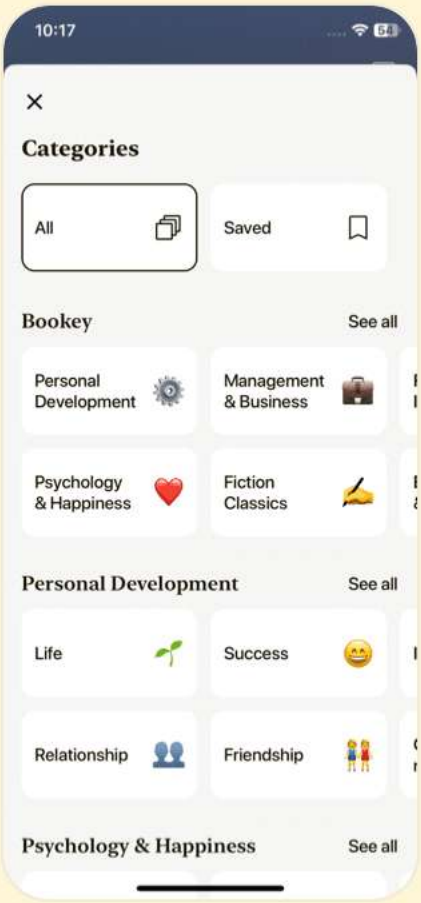

Chapter 4 | Quotes From Pages 600-1188

1. You can’t build any appreciable amount of muscle if you don’t train correctly. Your muscles won’t grow if you don’t give your body proper nutritional support. Performance and thus muscle growth is stunted by dehydration.
2. My point is this: the building blocks of a great body are more like pillars than puzzle pieces. Weaken one enough, and the whole structure collapses.
3. Let the weak and undisciplined give only 60 percent in their training, 30 percent in their diet, or 40 percent in their attitude. They’re going to make you look like a god.
4. There’s more to life than training, but training is what puts more in your life.
5. Your diet either works for or against you, multiplying or dividing your training results.

Chapter 5 | Quotes From Pages 1189-1809

1. Far too many bodybuilders spend too much time exercising the smaller muscle groups such as the

More Free Books on Bookey

Scan to Download

biceps at the expense of the larger muscle groups such as the thighs, and then they wonder why it is that they never make gains in overall size and strength.

2. The emphasis of heavy, compound weightlifting is a vitally important aspect of the program and is the 'heart' of the whole training approach.
3. Emphasizing heavy weightlifting is the only way to continue to progressively overload your muscles, and compound exercises like those listed above give you the most bang for your buck—the most total-body strengthening and conditioning for the time and effort spent.
4. You should be able to finish every Bigger Leaner Stronger workout in 45 to 60 minutes.
5. The full six-pack look requires both low body fat levels and well-developed core muscles, and that means doing two things: reducing your body fat percentage and regularly performing the right ab and core exercises.

More Free Books on Bookey

Scan to Download

6. There is no reason to be alive if you can't do the deadlift! — JON PALL SIGMARSSON
7. Building muscle and strength doesn't require that you constantly "challenge" your muscles with new, exotic exercises. It only requires that you make progress with a relatively small number of exercises that maximally challenge each muscle group and enable you to safely overload them over time.

Chapter 6 | Quotes From Pages 1810-2049

1. Biceps are like ornaments on a Christmas tree. — ED COAN
2. Most everything you see in the world of workout supplements is utterly worthless. Yup…a complete waste of money. Not all. But most.
3. The placebo effect doesn't seem to be strong enough to help us build more muscle with pixie dust, despite what we think might be happening.
4. The supplement industry is completely unregulated.
5. There are honest people and companies out there, and there

More Free Books on Bookey
Scan to Download

are a handful of supplements worth buying and using.

6. Just because some guys believe that the shiny new bottle of 'muscle-maximizing' pills will work and then 'feel them working' doesn’t mean they have any actual value.
7. For many, multivitamins are just an extremely unscrutinized 'faith buy,' which is something that does not have any noticeable benefits over the short term.
8. It would create a 'safety buffer' for our health.
9. I think it should do more, though. Namely, there are scores of natural substances that have been scientifically proven to ward off disease and improve health and performance, and I think a multivitamin should include an array of them at clinically effective dosages.
10. Creatine is one of the supplements I highly recommend that you take.

More Free Books on Bookey

Scan to Download

Scan to Download

Download Bookey App to enjoy

1 Million+ Quotes

1000+ Book Summaries

Free Trial Available!

Download on the App Store

GET IT ON Google Play

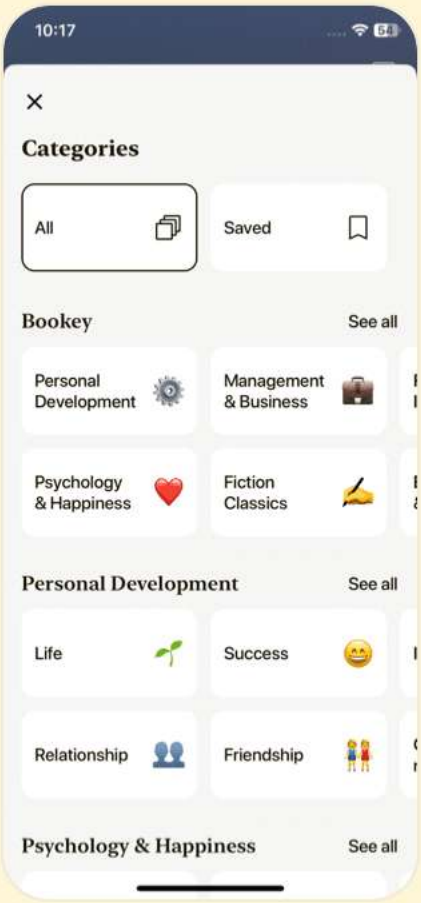

Chapter 7 | Quotes From Pages 2050-2059

1. Your love for what you do and willingness to push yourself where others aren't prepared to go is what will make you great. — LAURENCE SHAHLAEI
2. I promise you that you can not only create an extraordinary physique but an extraordinary life as well.
3. From here, all you have to do is walk the path I've laid out, and in 12 weeks, you'll look in the mirror and think, 'I'm glad I did,' not 'I wish I had.'
4. If we work together as a team, we can and will succeed.

Chapter 8 | Quotes From Pages 2060-2175

1. In this age, which believes that there is a short cut to everything, the greatest lesson to be learned is that the most difficult way is, in the long run, the easiest.
2. People who have successfully transformed their bodies have the same 24 hours in a day as the rest of us and still have to do everything else they need to do: go to work,

More Free Books on Bookey

Scan to Download

enjoy family time, have a social life, and do everything else we have to juggle. They simply made their 45 to 60 minutes of daily exercise important enough to be a part of the plan.

3. It’s most definitely not too late and that I’m regularly working with guys in their 50s and even 60s who are rapidly building muscle and getting into the best shape of their lives.
4. Muscle burns calories, and as we naturally lose muscle as we age, our bodies burn fewer and fewer calories over time. The good news, however, is that you can totally reverse this process with regular resistance training.
5. Nothing is more annoying than working your butt off in the gym every day and seeing no results. This is, hands down, the number-one reason why people quit their workout routines.
6. Regardless of the 'quality' of your genetic programming, you can build the body of your dreams in a matter of a few years and maintain it for the rest of your life.

More Free Books on Bookey

Scan to Download

Scan to Download

Download Bookey App to enjoy

1 Million+ Quotes

1000+ Book Summaries

Free Trial Available!

Download on the App Store

GET IT ON Google Play

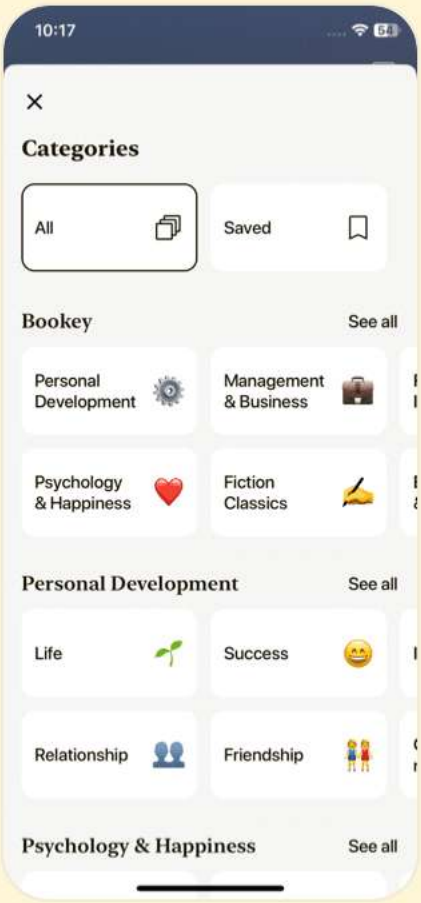

Bigger Leaner Stronger Questions

View on Bookey Website

Chapter 1 | THE PROMISE| Q&A

1.Question

Can I really achieve the lean body I desire even if I feel like I have bad genetics?

Answer:Absolutely! The author assures that regardless of your genetic background or past failures in fitness, you can still attain the lean, ripped body you've always dreamed of.

2.Question

Is it possible to transform my body in a short time frame?

Answer:Yes, the author claims you can achieve significant transformation, gaining 5 to 10 pounds of quality lean muscle in just 8 to 12 weeks.

3.Question

Do I have to spend countless hours at the gym to get in shape?

Answer:No, you can achieve your fitness goals by investing

More Free Books on Bookey

Scan to Download

no more than 5 percent of your daily time in exercise, focusing on effective routines.

4.Question

Can I enjoy my favorite foods while trying to get fit?

Answer:Yes! The author emphasizes that you can indulge in 'cheat' foods like pasta and ice cream and still achieve a shredded physique as long as you cheat correctly.

5.Question

What sets this fitness approach apart from other common methods?

Answer:Bigger Leaner Stronger simplifies the process of getting fit by debunking myths promoted by the fitness industry, offering straightforward advice that promotes effective training and nutrition without unnecessary complications.

6.Question

Why do most personal trainers fail to deliver results?

Answer:Many personal trainers lack the knowledge and proven methods to effectively help clients; costs can lead people to pay for ineffective routines, and many trainers do

More Free Books on Bookey

Scan to Download

not provide proper diet plans.

7.Question

How should I approach the advice given in Bigger Leaner Stronger?

Answer:You should enter with an open mind, ready to challenge and throw away what you previously thought you knew about fitness to maximize your results.

8.Question

What results can I realistically expect from following the program?

Answer:You can expect to gain 10 to 15 pounds of muscle in your first three months or lose 1 to 2 pounds of fat per week without starving yourself or avoiding your favorite foods.

9.Question

What is the primary goal of the Bigger Leaner Stronger program?

Answer:The main goal is to provide efficient training and nutritional strategies that allow you to gain muscle or lose fat in the least amount of time.

10.Question

More Free Books on Bookey

Scan to Download

What should I do if I have doubts about the information presented?

Answer:Approach the insights and training regimen with skepticism, but ensure to keep an open mind to reset your understanding of fitness and embrace new, effective methods.

Chapter 2 | SECTION I: FUNDAMENTALS| Q&A

1.Question

What is the hidden barrier to achieving fitness and health goals according to Chapter 2 of "Bigger Leaner Stronger"?

Answer:The hidden barrier is the misunderstanding and confusion surrounding key terms and concepts related to health and fitness. Many people struggle with these topics because they are unaware of what basic terms like 'calorie', 'carbohydrate', 'protein', and 'fat' actually mean.

2.Question

Why is it essential to understand the definitions of key terms in fitness and nutrition?

More Free Books on Bookey

Scan to Download

Answer:Understanding definitions is crucial because if you misinterpret words and concepts, your understanding of their implications will also be distorted. Clear definitions help ensure that you and the resource you're learning from are on the same page, allowing for clearer communication of ideas.

3.Question

How do words act as a barrier to understanding health and fitness according to the author?

Answer:Words create misunderstandings that lead to distorted conclusions when people try to learn about health and fitness. If someone can't correctly define fundamental concepts, they are likely to fall prey to false information and misleading claims.

4.Question

What common misconceptions regarding calories and nutrition are mentioned in Chapter 2?

Answer:Some misconceptions include beliefs that counting calories doesn't work, certain carbohydrates consumed at night turn into body fat automatically, dietary fat makes you

More Free Books on Bookey

Scan to Download

fat, and that eating small frequent meals is necessary for weight loss.

5.Question

What is the author's approach to overcoming these misconceptions?

Answer:The author plans to provide clear definitions of key terms related to health, nutrition, and fitness throughout the book, enabling readers to understand these concepts accurately and effectively.

6.Question

What conclusion does the author draw about the current level of understanding about nutrition and health among the general public?

Answer:The author believes that the average person is often misinformed about health and nutrition concepts and that they may believe incorrect notions simply because they lack foundational knowledge.

7.Question

What is the impact of poor understanding of basic terms on an individual’s weight loss efforts?

More Free Books on Bookey

Scan to Download

Answer:Without a proper grasp of these terms, individuals are likely to follow ineffective practices or diets that don't align with factual nutritional principles, leading to frustration and lack of progress in their weight loss or fitness journeys.

8.Question

How can proper knowledge of key terms help individuals combat misinformation in fitness?

Answer:Having a firm understanding of key terms equips individuals to evaluate nutritional claims critically, discern accurate information from myths, and make evidence-based decisions about their diets and exercise routines.

9.Question

What are some examples of foundational terms that the author intends to clarify in the book?

Answer:Examples include 'calorie', 'macronutrient', 'protein', 'carbohydrate', 'fat', 'muscle', and 'metabolism'.

10.Question

Why does the author believe that most people can improve their understanding of health and fitness?

Answer:The author believes that with clear guidance and an

More Free Books on Bookey

Scan to Download

emphasis on foundational knowledge, most individuals can grasp these concepts effectively and protect themselves from the vast amount of misinformation prevalent in the fitness space.

Chapter 3 | SECTION II: INNER GAME| Q&A

1.Question

What is the importance of the 'inner game' in achieving fitness goals?

Answer:The inner game, which encompasses motivation and discipline, is crucial for achieving fitness goals because it distinguishes individuals with great physiques from those with mediocre ones. If one does not have a solid mental framework to support their physical efforts, they may falter when progress slows, leading to frustration and potential quitting.

2.Question

How can one overcome the lack of motivation and discipline in their fitness journey?

More Free Books on Bookey

Scan to Download

Answer:People can overcome motivation and discipline barriers by implementing simple tricks, such as setting clear and inspiring goals, finding accountability partners, and reminding themselves of their long-term desires to stay on track, especially when distractions and temptations arise.

3.Question

What is the three-month mark significant in fitness journeys?

Answer:The three-month mark often signifies a point where many individuals lose motivation and quit their fitness journey due to a lack of visible results. However, with the principles outlined in the book, committed individuals can find renewed motivation and make significant gains by this time.

4.Question

How can one effectively manage cravings and temptations?

Answer:To effectively manage cravings and temptations, one should acknowledge their feelings and avoid suppressing

More Free Books on Bookey

Scan to Download

them. Techniques such as letting cravings 'ride the wave' for 10 minutes before acting can provide time for thoughtful reflection on personal goals, potentially reducing the urge to indulge.

5.Question

What role does stress play in undermining willpower?

Answer:Stress significantly undermines willpower, leading to increased likelihood of overeating, overspending, and succumbing to temptations. Regular relaxation techniques and adequate sleep can help mitigate stress and improve self-control.

6.Question

What psychological concept explains why immediate rewards often seem more attractive than future gains?

Answer:The concept of 'delay discounting' explains that the longer one has to wait for a reward, the less valuable it appears. This can lead to impulsive decisions favoring immediate gratification over long-term goals.

7.Question

What are some specific strategies to improve willpower as

More Free Books on Bookey

Scan to Download

suggested in the text?

Answer:Strategies to improve willpower include performing daily acts of self-control, engaging in precommitment tactics (like setting up environments that discourage temptation), and consciously reflecting on one’s long-term goals to enhance future self-continuity.

8.Question

How can one set motivating health and fitness goals?

Answer:To set motivating health and fitness goals, individuals should visualize their desired physique, define their ideal state of health, and articulate the reasons behind these goals. Keeping a motivational 'why reminder' can significantly enhance commitment to the goals.

9.Question

What is the 'what-the-hell effect' and how can it be countered?

Answer:The 'what-the-hell effect' occurs when individuals indulge after a minor setback, leading to a cycle of overindulgence. This can be countered by practicing

More Free Books on Bookey

Scan to Download

self-compassion, avoiding harsh self-criticism, and refocusing on goals to regain control and accountability.

10.Question

Why is it vital to keep a 'motivation sheet' handy during a fitness journey?

Answer:A 'motivation sheet' serves as a reminder of personal goals and why they matter, helping individuals stay focused and inspired, particularly during moments of weakness or temptation. It can reignite the initial motivation and commitment when faced with challenges.

More Free Books on Bookey

Scan to Download

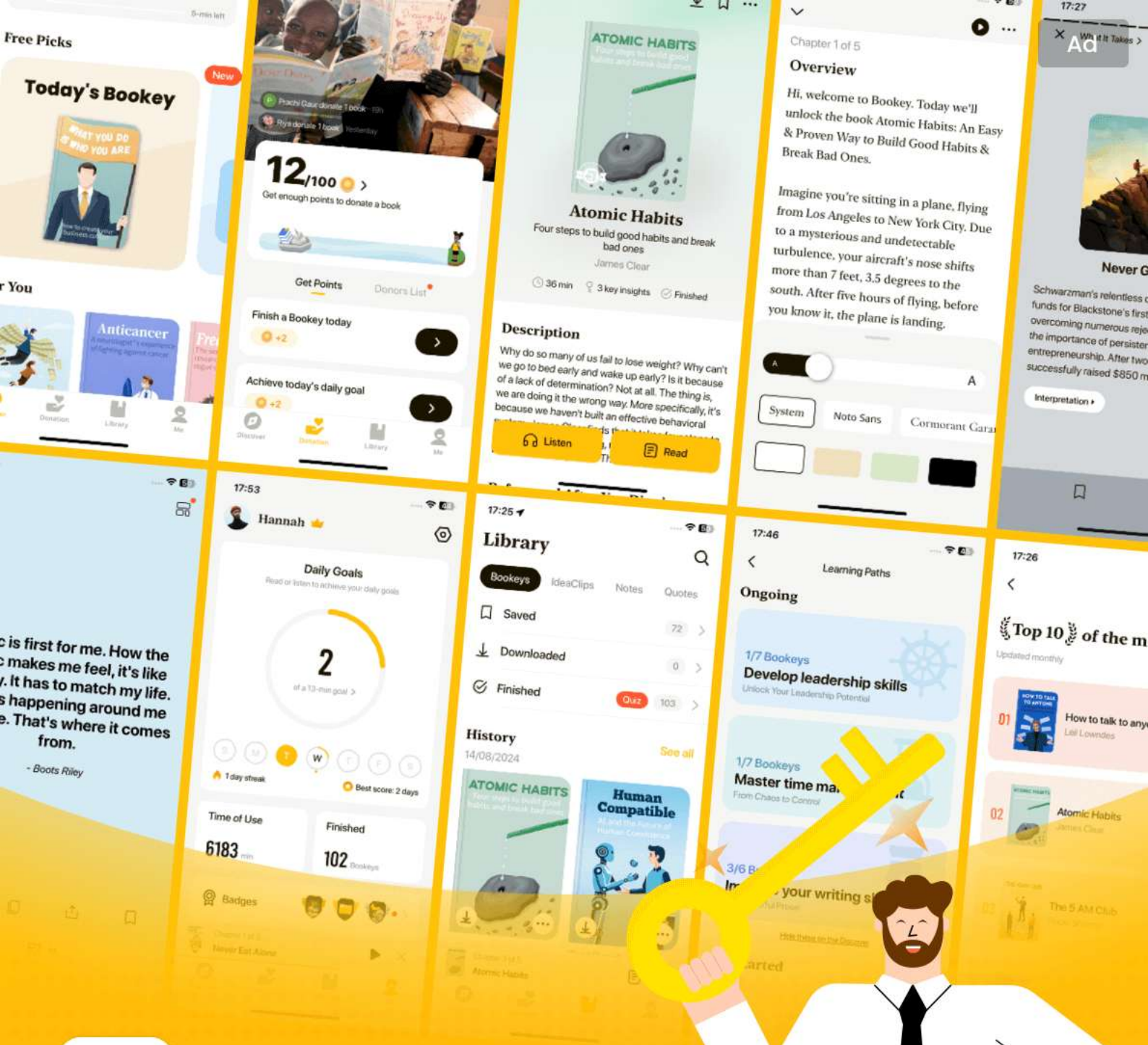

World' best ideas unlock your potential

Free Trial with Bookey

Scan to download

Download on the App Store

GET IT ON Google Play

Chapter 4 | SECTION III: NUTRITION & DIET| Q&A

1.Question

What is Michael Matthews' stance on the importance of nutrition in fitness goals?

Answer:Matthews asserts that nutrition is 100% essential for building muscle and losing fat, emphasizing that it works in tandem with training, hydration, and the right mindset. All aspects must be fully committed to achieve the desired results.

2.Question

How does Matthews suggest we approach diet flexibility?

Answer:He advises that proper nutrition involves supplying the body with necessary nutrients for recovery and manipulating energy intake to achieve weight goals, which can be flexible. He emphasizes that one can consume carbohydrates, grains, and even sugar daily while still achieving fat loss.

3.Question

What are the seven primary aspects of nutrition that are

More Free Books on Bookey

Scan to Download

crucial for muscle growth and fat loss?

Answer:The seven aspects are calories, protein, carbohydrates, fats, water, vitamins and minerals, and fiber.

4.Question

What is the significance of calories according to Matthews?

Answer:Matthews stresses that all calories count equally, regardless of their source, and mentions that many people fail to lose weight because they consume too many calories, even when eating nutritious foods.

5.Question

What formula does the author provide for calculating Total Daily Energy Expenditure (TDEE)?

Answer:To calculate TDEE: First, determine Basal Metabolic Rate (BMR) using the formula: BMR = 370 + (21.6 * Lean Body Mass in kg). Then, multiply BMR by 1.2, 1.35, or 1.5 based on activity levels.

6.Question

What protein intake does Matthews recommend for athletes during a cut versus a bulk?

More Free Books on Bookey

Scan to Download

Answer:During cutting, he recommends 1.2 grams of protein per pound of body weight. For bulking, a higher intake of around 1 gram per pound is suggested.

7.Question

What are the best sources of protein according to Matthews?

Answer:The best sources are meat, dairy products, and eggs, with plant sources like legumes and nuts as secondary options.

8.Question

How does Matthews view carbohydrates in a diet?

Answer:Matthews defends carbohydrates, stating they are essential for muscle growth and overall bodily functions, and critiques the stigma surrounding them. He suggests consuming low-glycemic carbs for sustained energy.

9.Question

How does insulin factor into muscle growth, according to Matthews?

Answer:Insulin plays an anti-catabolic role, decreasing muscle protein breakdown, thus creating a favorable

More Free Books on Bookey

Scan to Download

environment for muscle growth when its levels are elevated.

10.Question

What is the recommended intake of fats and the view on saturated fats?

Answer:While the USDA suggests keeping saturated fat under 10% of daily calories, Matthews argues that recent research has found no direct link between saturated fat intake and heart disease, recommending moderation.

11.Question

What does Matthews recommend for hydration?

Answer:He emphasizes the importance of hydration for physical performance and recovery, advising men to drink about 125 ounces of water per day and women about 91 ounces.

12.Question

What does Matthews say about fiber intake?

Answer:He underscores the importance of fiber for health, linking adequate intake to reduced risks of various diseases and recommends consuming 14 grams of fiber for every 1,000 calories consumed.

More Free Books on Bookey

Scan to Download

13.Question

What common traps does Matthews warn against when dieting?

Answer:He cautions against hidden calories that many people may overlook, like oils and sauces, which can sabotage weight loss efforts.

14.Question

What is the bottom line of Matthews' dietary recommendations?

Answer:Changing eating habits can lead to improved energy levels and body composition; proper food choices can enhance muscle building and aesthetic appeal. The overall success depends on consistency and monitoring caloric intake.

Chapter 5 | SECTION IV: TRAINING| Q&A

1.Question

What is the primary focus of the Bigger Leaner Stronger training program?

Answer:The Bigger Leaner Stronger program emphasizes heavy, compound weightlifting with free

More Free Books on Bookey

Scan to Download

weights rather than machines, targeting major muscle groups to build a strong overall foundation of strength and muscle.

2.Question

Why should you prioritize training one or two muscle groups per workout?

Answer:Training one or two muscle groups allows for maximum overload and muscle stimulation, permitting 100 percent focus and intensity without succumbing to fatigue from trying to train multiple groups in one session.

3.Question

What rep range is recommended for nearly all exercises, and why?

Answer:The program recommends a 4 to 6 rep range for nearly all exercises because this is ideal for building strength and muscle effectively, allowing for heavier weights while minimizing the risk of injury.

4.Question

How does resting for 3 to 4 minutes between sets benefit your training?

More Free Books on Bookey

Scan to Download

Answer:Resting for 3 to 4 minutes allows your muscles to recover sufficiently, enabling you to lift maximum weight in the next set and promote greater strength and muscle growth over time.

5.Question

What is a common misconception about isolation exercises and how do they differ from compound exercises in bodybuilding?

Answer:A common misconception is that isolation exercises are essential for building muscle mass. In reality, compound exercises like squats and deadlifts provide superior overall strength and muscle gains, whereas isolation exercises do not contribute as significantly to building a strong foundation.

6.Question

What should you do if you experience fatigue during a workout session?

Answer:If you experience fatigue, ensure you are giving your body adequate rest between sets, and if needed, listen to your body and potentially reduce the weight or reps to maintain form and prevent injury.

More Free Books on Bookey

Scan to Download

7.Question

What advice do you have for someone new to weightlifting regarding confidence in their routine?

Answer:Trust in the program and suspend disbelief; give it a few weeks to see results, as lifting heavy with correct form will prove to be effective despite initial doubts.

8.Question

How should cardio be incorporated into your routine while following the Bigger Leaner Stronger program?

Answer:Incorporate moderate cardio to aid in recovery, improve insulin sensitivity, and maintain cardiovascular fitness, but separate cardio and weightlifting sessions when possible to preserve energy for lifting.

9.Question

Why is it important to focus on form during the squat and deadlift?

Answer:Focusing on proper form during squats and deadlifts maximizes muscle engagement, ensures safety, and reduces the risk of injury, enabling consistent strength gains and muscle development.

More Free Books on Bookey

Scan to Download

10.Question

What two key factors contribute to achieving visible abs?

Answer:To achieve visible abs, one must reduce body fat percentage to about 10% (or lower) while developing core muscles through targeted ab exercises and compound lifts.

Chapter 6 | SECTION V: SUPPLEMENTATION| Q&A

1.Question

What should I be aware of when considering workout supplements?

Answer:Most workout supplements are ineffective and marketed using misleading claims. It's essential to study and understand what supplements have scientific backing and avoid products based on unfounded hype.

2.Question

How can I ensure I'm getting adequate Vitamin D?

Answer:You can get adequate Vitamin D by spending 15-20 minutes in the sun daily or by taking supplements. The recommended amount is at least 600 IU per day, but many

More Free Books on Bookey

Scan to Download

experts suggest aiming for 2000 IU for optimal health.

3.Question

Are protein supplements necessary for building muscle?
Answer:Protein supplements aren't strictly necessary; it's more about meeting your daily protein needs through quality food sources. Supplements can provide convenience, but whole foods are preferable.

4.Question

What is the best form of creatine to take?
Answer:Creatine monohydrate is the most researched and effective form of creatine. It's widely recommended over more expensive variants like creatine ethyl ester and citrate.

5.Question

How can I benefit from caffeine when dieting for fat loss?
Answer:Caffeine can increase daily energy expenditure and improve exercise performance. It's recommended to take it in controlled amounts to avoid tolerance buildup.

6.Question

What role do multivitamins play in a fitness regimen?
Answer:Multivitamins can help fill dietary gaps, especially

More Free Books on Bookey
Scan to Download

in those who may not consume adequate nutrients from their diet. However, quality and formulation are important for effectiveness.

7.Question

What are the limitations of branched-chain amino acids (BCAAs)?

Answer:While BCAAs are important, they may not be as effective as claimed, especially if dietary protein intake is sufficient. The benefits are often overstated, particularly when compared to whole food sources.

8.Question

How should I approach purchasing pre-workout supplements?

Answer:Be wary of pre-workout supplements that use proprietary blends; they often contain underdosed ingredients. Look for products that include proven ingredients at effective dosages.

9.Question

What does the term 'fat burner' mean in supplements?

Answer:Fat burners often claim to increase fat oxidation or

More Free Books on Bookey

Scan to Download

metabolism, but no substance can directly 'burn fat.' The best approach focuses on supporting metabolic health and regulating appetite.

10.Question

Why is consistency important in supplementation?

Answer:Consistency ensures that you receive the full benefits of the supplements you take. Incorporate your supplementation regimen into your daily routine.

More Free Books on Bookey

Scan to Download

Ad

Scan to Download

Try Bookey App to read 1000+ summary of world best books

Unlock 1000+ Titles, 80+ Topics

New titles added every week

Brand | Leadership & Collaboration | Time Management | Relationship & Communication

ness Strategy | Creativity | Public | Money & Investing | Know Yourself | Positive P

Entrepreneurship | World History | Parent-Child Communication | Self-care | Mind & Spi

Insights of world best books

Free Trial with Bookey

Chapter 7 | SECTION VI: THE BEGINNING| Q&A

1.Question

How can I transform my body faster than I ever believed?

Answer:By committing to the process laid out in this book and pushing yourself beyond your limits, you will be able to achieve your desired physique within the first three to four months. It's all about following the guidance and believing in your capability to change.

2.Question

What can I expect from my workouts in the first few months?

Answer:You will gain not just physical strength, but also confidence in yourself and the realization that you have control over how your body looks and performs. Expect to see significant changes that affirm your ability to build the body of your dreams.

3.Question

Will my confidence from workouts affect other areas of

More Free Books on Bookey

Scan to Download

my life?

Answer:Absolutely! The confidence you build from training will likely resonate in other areas of your life, motivating you to pursue additional goals and make improvements beyond just physical fitness.

4.Question

Can ordinary people really achieve extraordinary physiques?

Answer:Yes, anyone, no matter how ordinary they feel, can achieve extraordinary results. You have the power within you to transform not just your body, but your entire life.

5.Question

What mindset do I need to adopt for this transformation?

Answer:Adopt a mindset of dedication, perseverance, and willingness to push through discomfort. Embrace the journey and remind yourself that every effort you make brings you closer to your goals.

6.Question

What should I promise to myself at the start of my transformation?

More Free Books on Bookey

Scan to Download

Answer:Promise to stay committed, embrace the challenges, and inform yourself of your progress. Specifically, promise to let me and yourself know when you've reached your goals.

7.Question

How can I connect with you during my transformation journey?

Answer:You can connect with me through my social media platforms: Facebook, Twitter, Instagram, and my website. You can also send me an email, and I will respond personally to your messages.

8.Question

What is the overall message of this chapter?

Answer:The overall message is that you are capable of incredible change. By loving the process, pushing yourself, and following the guidance provided, you can achieve your dream body and a fulfilling life.

9.Question

How will I feel after 12 weeks of training?

Answer:You will feel proud and accomplished, looking in the mirror and thinking, 'I’m glad I did,' instead of 'I wish I had.'

More Free Books on Bookey

Scan to Download

This reflects the achievement of your hard work and commitment.

10.Question

What role does teamwork play in achieving my goals?

Answer:Teamwork, whether it's between you and me or between you and your support system, enhances accountability and encouragement, ensuring that we can succeed together.

Chapter 8 | SECTION VII: Q & A AND END OF BOOK GOODIES| Q&A

1.Question

I can't find time to exercise, but I want to get into shape. What can I do?

Answer:Many people struggle to find time for exercise, but if you prioritize it, you can carve out 45-60 minutes a few times a week. This can involve waking up early, cutting back on TV, or having a partner help with children to make it manageable.

2.Question

I'm in my 40s/50s+. Can I still benefit from a program

More Free Books on Bookey

Scan to Download

like this?

Answer:Absolutely! It’s not too late to build muscle or get fit at any age. Studies show that middle-aged individuals can build muscle and strength similarly to younger people. With the right approach, you can improve your health and physique significantly.

3.Question

I travel a lot. Can I still follow this program properly?

Answer:Yes, with planning! Look for hotels with decent gyms or prepare bodyweight workouts to maintain strength while traveling. Also, plan your meals in advance to stay on track.

4.Question

I don't get as sore on this program as I did on others. Is that bad?

Answer:Not at all. Muscle soreness doesn’t equate to muscle growth. Workouts can produce gains without causing soreness, so don’t worry if you aren’t feeling sore after every session.

More Free Books on Bookey

Scan to Download

5.Question

I've shown this book to a trainer and he didn't like it, saying I should do something else. Is he right?

Answer:While trainers may mean well, many lack the knowledge of effective training methods. This program can lead to significant gains, as evidenced by the success of numerous users who've transformed their bodies.

6.Question

I have trouble gaining muscle. Will this program work for me?

Answer:Yes! The myth of 'hardgainers' is largely due to improper training and nutrition. By following the guidance here, anyone can achieve muscle growth regardless of initial body type.

7.Question

I only have access to dumbbells. Can I still do the program?

Answer:Yes, you can achieve great results with dumbbells alone by focusing on the right exercises. Although some movements like squats are more difficult, you can still create

More Free Books on Bookey

Scan to Download

an effective workout.

8.Question

Should I take supplements on my off days?

Answer:Yes, you should continue taking your regular supplements on off days to support recovery and muscle maintenance.

9.Question

I'm sick. Should I try to train anyway?

Answer:Intense exercise when sick can worsen your condition. However, light exercise can help. Limit it to moderate activity and listen to your body during recovery.

10.Question

I have trouble preparing healthy meals throughout the week. What should I do?

Answer:Prepare meals in advance, divide them into portions, and store them for easy access throughout the week. This reduces the stress of daily cooking.

11.Question

Should I use a weight belt?

Answer:Weight belts aren't necessary unless you have a

More Free Books on Bookey

Scan to Download

history of back injuries. They can encourage poor form and rely on support rather than developing core strength.

12.Question

My out-of-shape friends always want me to eat unhealthy stuff with them. What should I do?

Answer:Stick to your goals and healthy habits. You can inspire them by staying committed or suggest alternatives that align with your diet.

13.Question

Do I need to go to failure every set?

Answer:No, it's not necessary to go to absolute failure every time. Aim for near failure but push beyond it only if you feel safe and ready to do so.

14.Question

I've been unable to stick with workout programs. Why should I even try yours?

Answer:Many quit due to lack of progress. This program delivers quick, noticeable results in muscle gain, leading to renewed motivation and dedication.

15.Question

More Free Books on Bookey

Scan to Download

I like alcohol. Is that going to be a problem?

Answer:Alcohol can hinder fat loss but can be managed. Limit drinking to one day a week and avoid high-calorie mixers to minimize negative impact.

More Free Books on Bookey

Scan to Download

Ad

Scan to Download

Why Bookey is must have App for Book Lovers

30min Content
The deeper and clearer interpretation we provide, the better grasp of each title you have.

Text and Audio format
Absorb knowledge even in fragmented time.

Quiz
Check whether you have mastered what you just learned.

And more
Multiple Voices & fonts, Mind Map, Quotes, IdeaClips...

Free Trial with Bookey

Bigger Leaner Stronger Quiz and Test

Check the Correct Answer on Bookey Website

Chapter 1 | THE PROMISE| Quiz and Test

1. You can achieve a lean, ripped body regardless of your genetics according to 'Bigger Leaner Stronger'.
2. The author of 'Bigger Leaner Stronger' believes that expensive supplements are necessary for fitness success.
3. The fitness industry promotes frequent changes in workout routines and extreme dieting as essential for achieving fitness goals.

Chapter 2 | SECTION I: FUNDAMENTALS| Quiz and Test

1. Proper definitions and a clear understanding of fitness-related terminology are not important for effective learning.
2. Progressive overload is a critical factor for muscle growth as stated in the scientific laws of muscle growth.
3. Lifting lighter weights at more repetitions is better for

More Free Books on Bookey

Scan to Download

preserving muscle during fat loss than lifting heavier weights at fewer reps.

Chapter 3 | SECTION II: INNER GAME| Quiz and Test

1. Discipline is defined as doing what you dislike passionately in fitness.
2. Willpower is only about the ability to say no to temptations.
3. The concept of 'social proof' indicates that surrounding oneself with negative influences can help maintain resolve.

More Free Books on Bookey

Scan to Download

Scan to Download

Download Bookey App to enjoy

1000+ Book Summaries with Quizzes

Free Trial Available!

Download on the App Store

GET IT ON Google Play

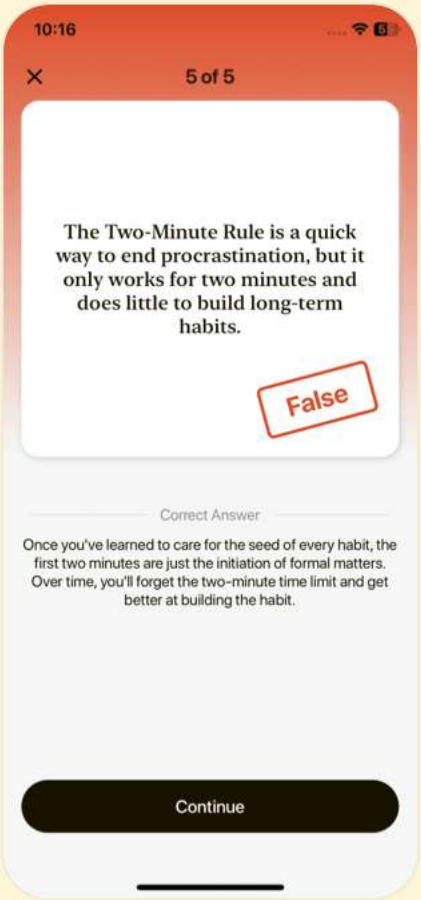

Chapter 4 | SECTION III: NUTRITION & DIET| Quiz and Test

1. Protein is an essential macronutrient that should be consumed at a rate of 1.3-1.8 grams per kg of body weight for athletes.
2. Eating a high carbohydrate diet is unnecessary and can hinder muscle glycogen replenishment after workouts.
3. Water intake should be about 125 ounces for women and 91 ounces for men to ensure proper hydration and physiological function.

Chapter 5 | SECTION IV: TRAINING| Quiz and Test

1. Bodybuilders often neglect larger muscle groups like thighs, which can hinder overall growth.
2. The program emphasized in 'Bigger Leaner Stronger' recommends primarily using machines for muscle building.
3. Core strength can be developed solely by performing squats and deadlifts.

Chapter 6 | SECTION V: SUPPLEMENTATION| Quiz and Test

More Free Books on Bookey

Scan to Download

1. Most workout supplements are effective and worth the money.
2. Vitamin D supplementation is vital for many individuals due to a significant percentage of the population being deficient.
3. Creatine is one of the most researched and effective supplements for enhancing muscle growth and recovery.

More Free Books on Bookey

Scan to Download

Scan to Download

Download Bookey App to enjoy

1000+ Book Summaries with Quizzes

Free Trial Available!

Download on the App Store

GET IT ON Google Play

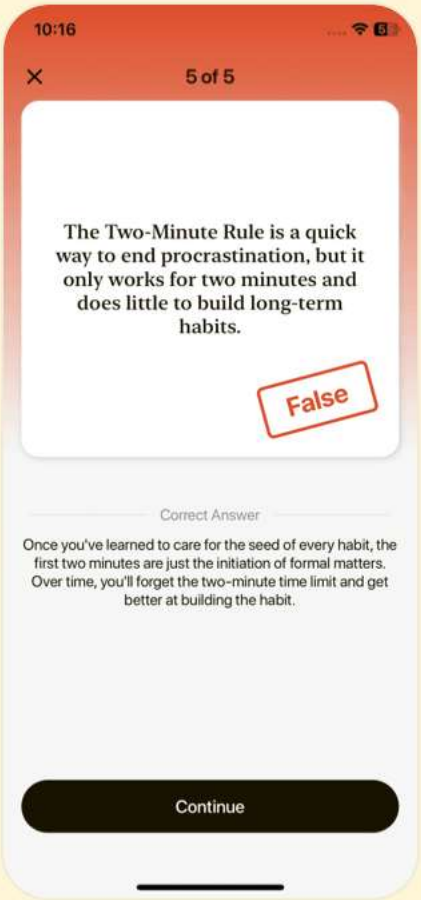

Chapter 7 | SECTION VI: THE BEGINNING| Quiz and Test

1. The process of transforming your body has not yet begun until you start training for several months.
2. You can achieve not only an extraordinary physique but also an extraordinary life through your workouts.
3. Visible changes in your body can be expected within 12 months of following the outlined path.

Chapter 8 | SECTION VII: Q & A AND END OF BOOK GOODIES| Quiz and Test

1. It's necessary to find over 60 minutes a day for exercise to see fitness improvements.
2. Muscle soreness is a direct indicator of workout effectiveness and muscle growth.
3. The optimal rep range for muscle growth is considered to be 4–8 reps.

More Free Books on Bookey

Scan to Download

Scan to Download

Download Bookey App to enjoy

1000+ Book Summaries with Quizzes

Free Trial Available!

Download on the App Store
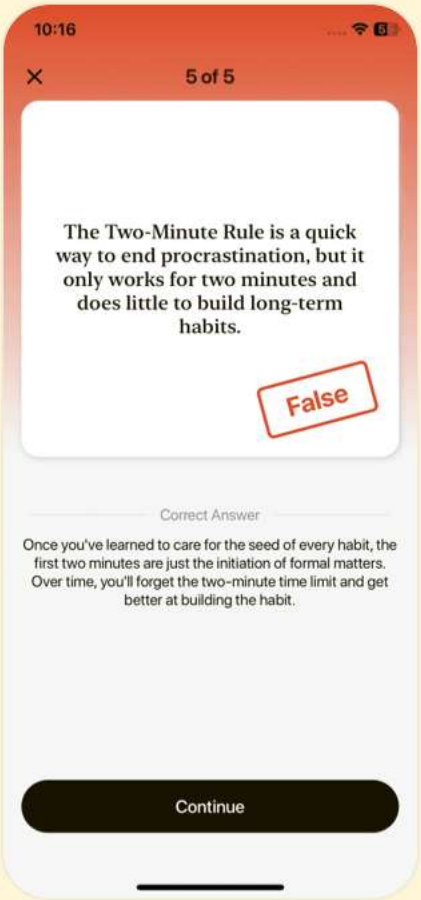
GET IT ON Google Play